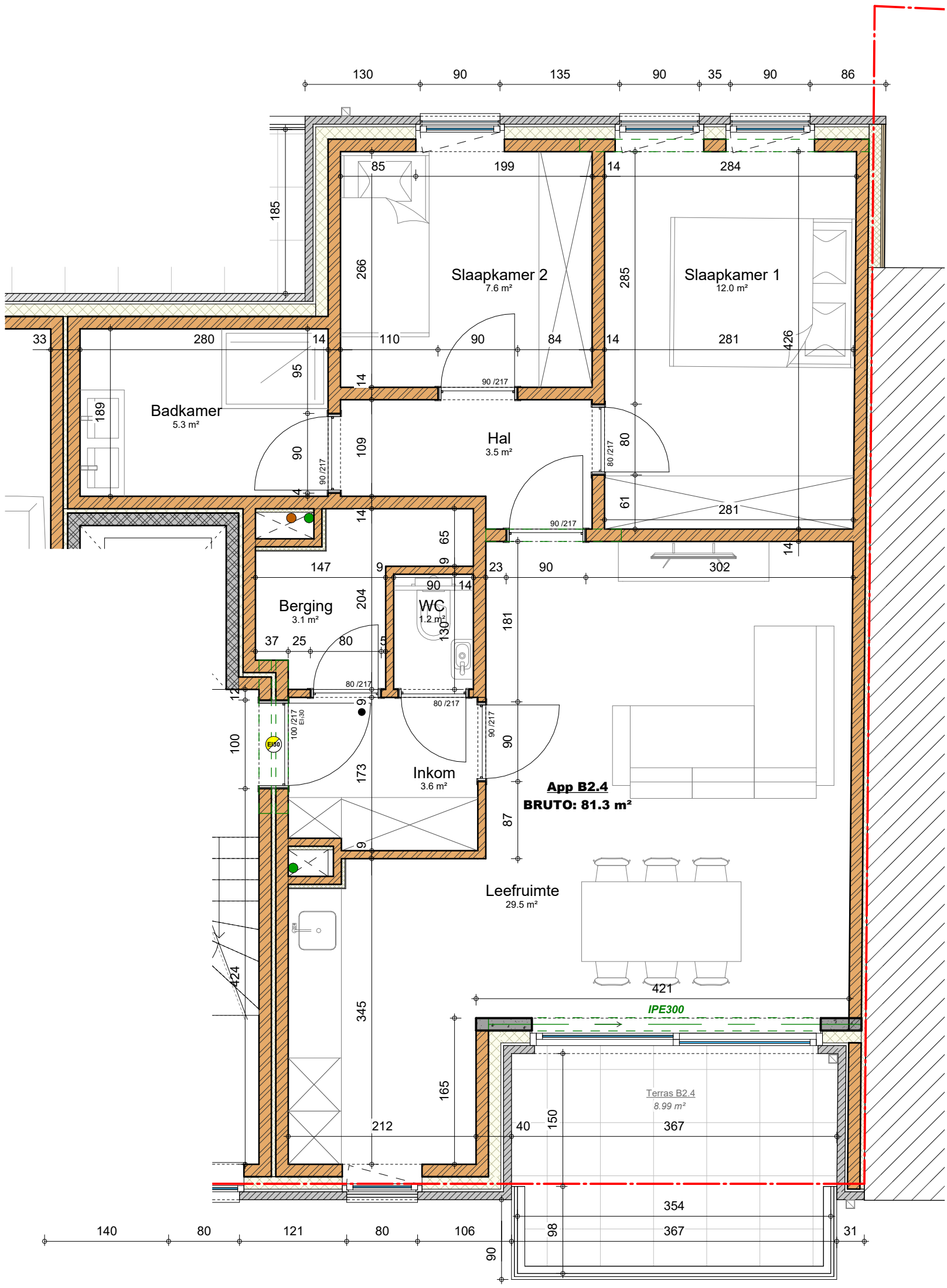
Slaapkamer 2
7.6 m²
Slaapkamer 1
12.0 m²
Badkamer
5.3 m²
Hal
3.5 m²
Berging
3.1 m²
WC
1.2 m²
Inkom
3.6 m²
Leefruimte
29.5 m²
App B2.4
BRUTO: 81.3 m²
IPE300
Terras B2.4
8.99 m²

APP B2.4