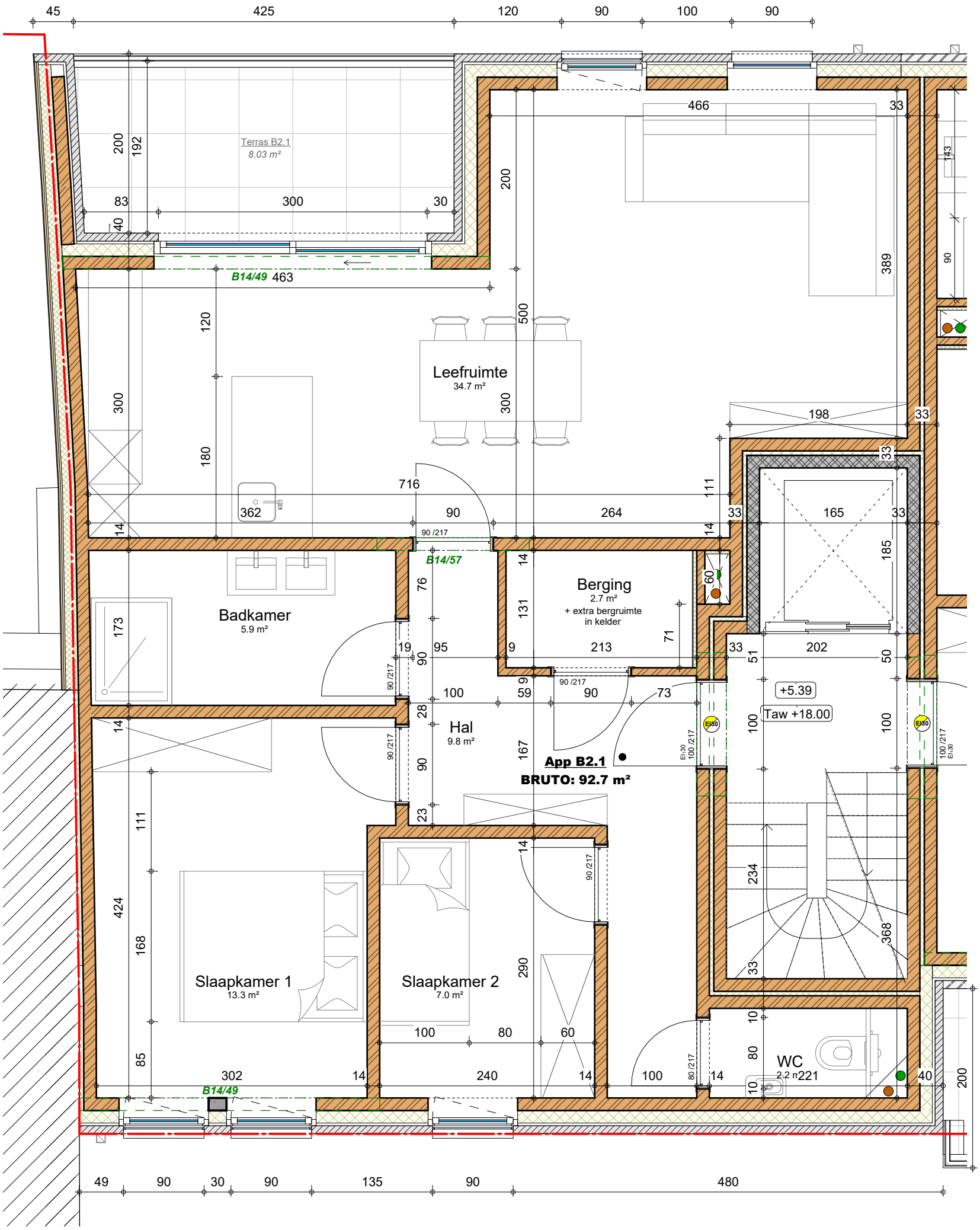
Terras B2.1
8.03 m²
Leefruimte
34.7 m²
Badkamer
5.9 m²
Berging
2.7 m²
+ extra bergruimte
in kelder
Hal
9.8 m²
App B2.1
BRUTO: 92.7 m²
Slaapkamer 1
13.3 m²
Slaapkamer 2
7.0 m²
WC
2.2 m²
+5.39
Taw +18.00
B14/49
B14/57

APP B2.1