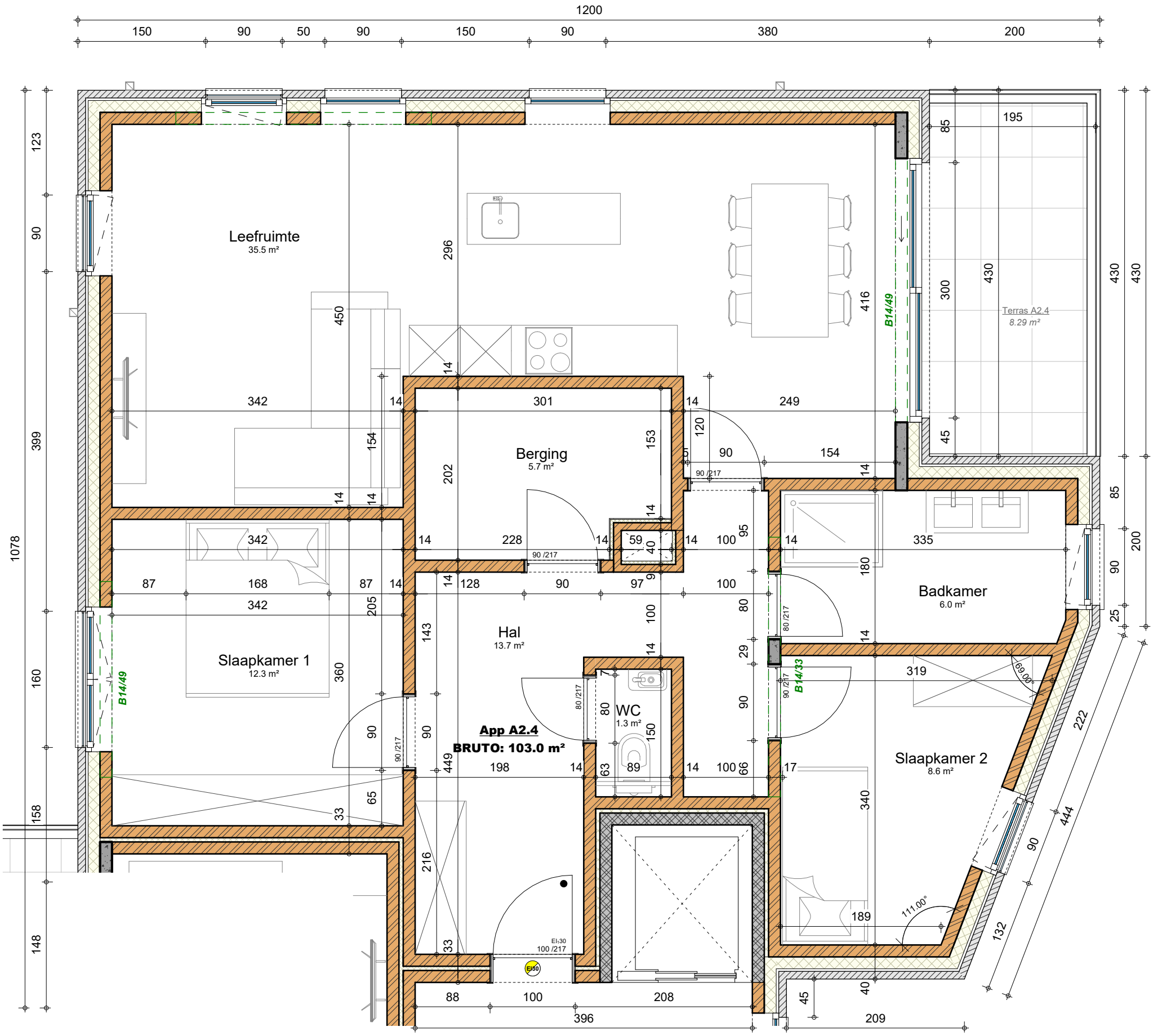
Leefruimte
35.5 m²
Berging
5.7 m²
Slaapkamer 1
12.3 m²
Hal
13.7 m²
WC
1.3 m²
Badkamer
6.0 m²
Slaapkamer 2
8.6 m²
Terras A2.4
8.29 m²
App A2.4
BRUTO: 103.0 m²
B14/49
B14/33
1200

APP A2.4