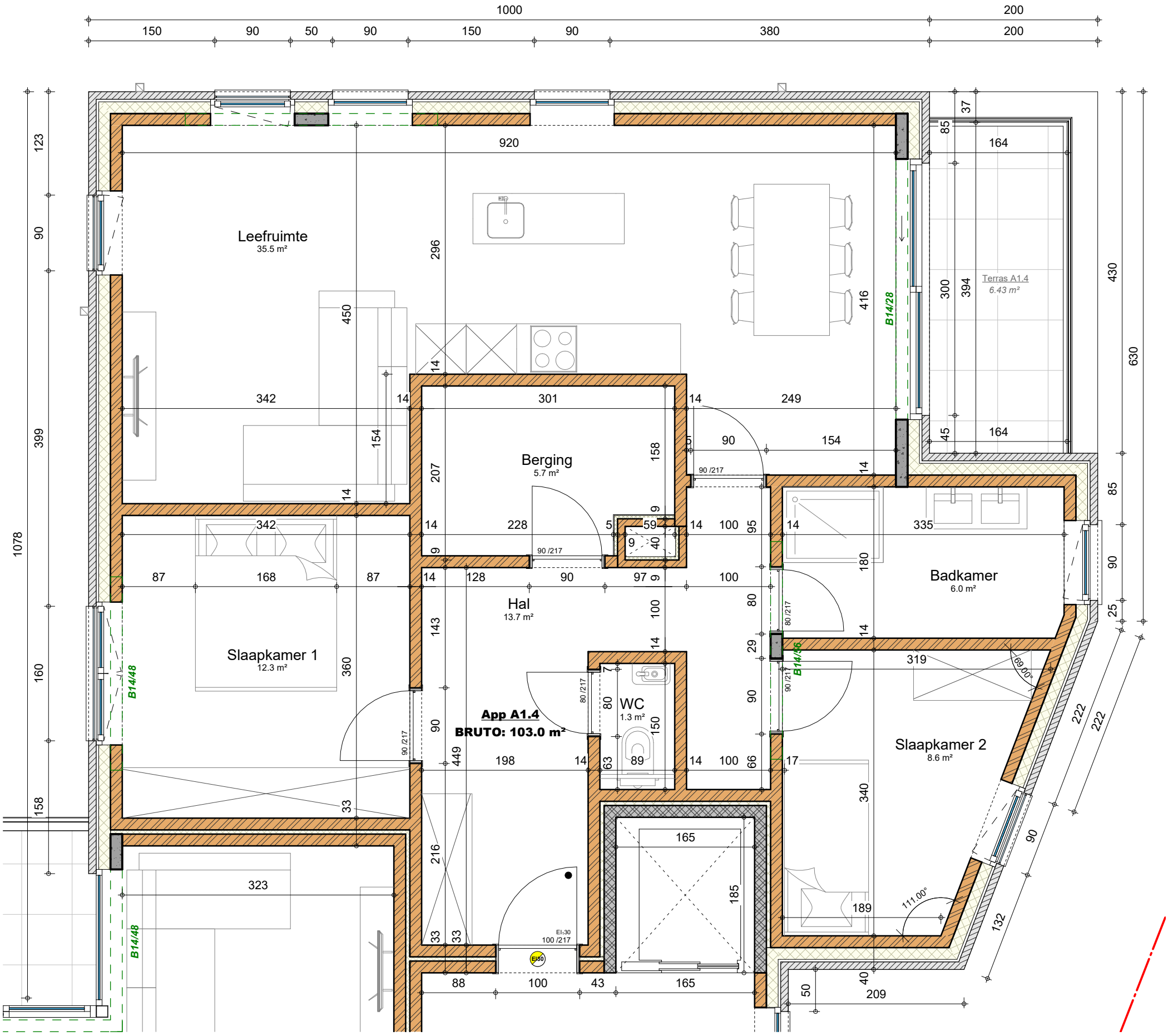
Leefruimte
35.5 m²
Berging
5.7 m²
Hal
13.7 m²
Slaapkamer 1
12.3 m²
WC
1.3 m²
Badkamer
6.0 m²
Slaapkamer 2
8.6 m²
Terras A1.4
6.43 m²
App A1.4
BRUTO: 103.0 m²
B14/28
B14/36
B14/48
B14/48
90 /217
80 /217
100 /217
EI30
69.00°
111.00°

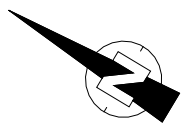

APP A1.4